

Welcome to the Birth Center at Hudson Hospital



Arriving at the hospital

- **Hospital pre-registration**
 - We encourage patients to pre-register with the hospital during a prenatal visit, if possible. Pre-registration helps expedite the check-in process. A good opportunity to pre-register is at the 28-week visit, when many patients complete their glucose tolerance test.
- **Parking and entering the hospital**
 - We encourage patients to park in the lot that is closest to the Emergency Center entrance – these doors are open 24 hours a day.



Entering the Birth Center

The Birth Center is a locked unit, which means patients will need to use the phone to call the care team and let them know they have arrived; staff will activate the door and allow patients to enter.



Birth Center overview

The Birth Center is designed with patients and families' comfort in mind:

- There are three main labor and delivery rooms and seven postpartum rooms
- All rooms are private with adjoining bathrooms. Each bathroom in our labor rooms is equipped with a large soaking tub.
- All rooms have sofa sleepers that allow labor partners to spend the night if they choose

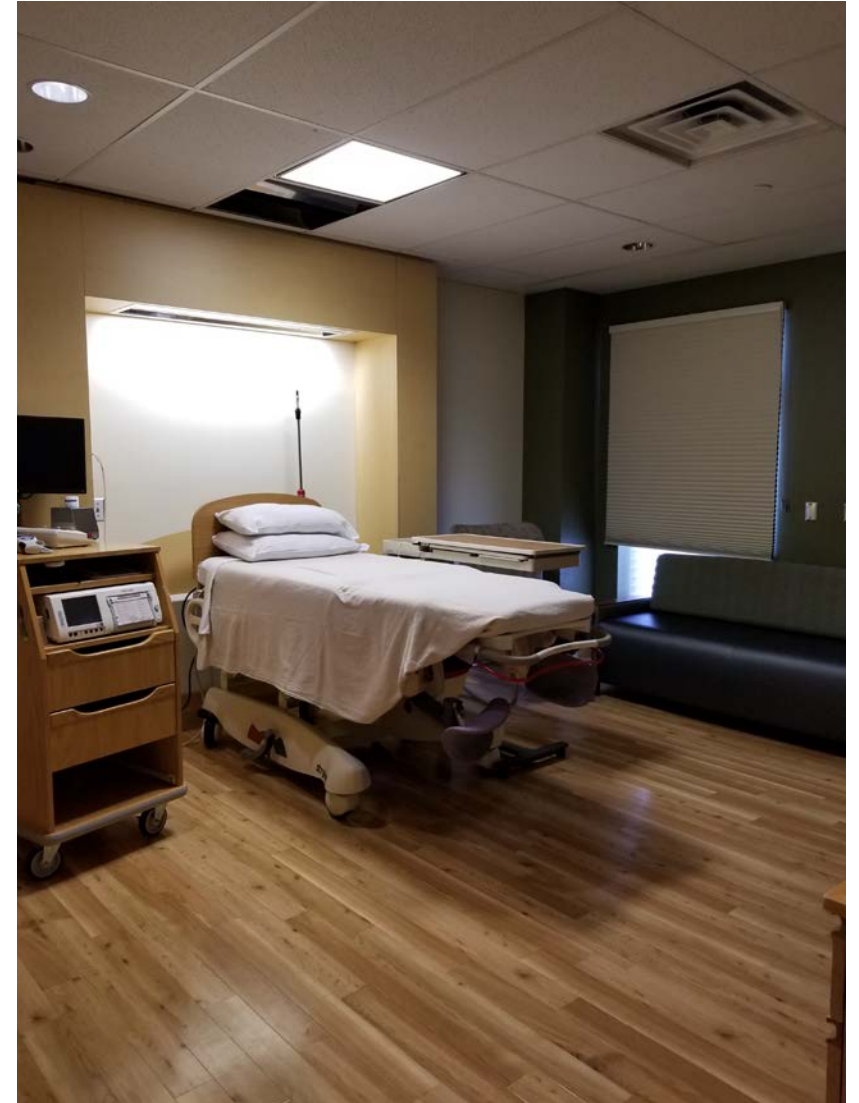

Labor and delivery rooms

Rooms are equipped with fetal monitors to allow tracing of mom's contractions and baby's heart tones. Rooms are designed for families' comfort, with a refrigerator for snacks and beverages, TVs and CD players and Wi-Fi.

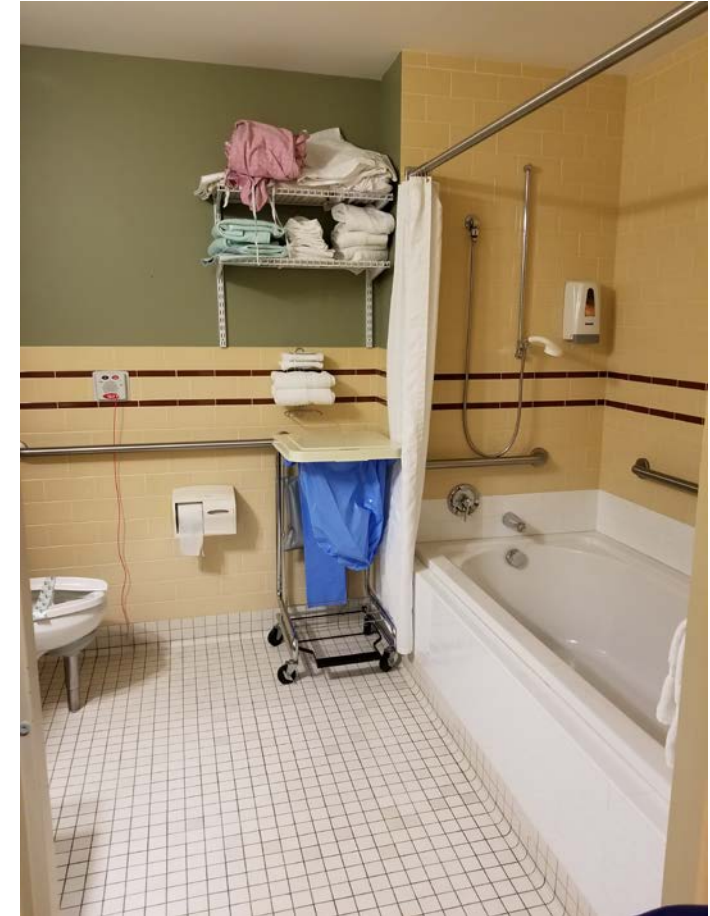

Communicating with our patients

Each patient room has a special message board that is used to help keep patients and families updated on important details about their care and supporting care team. The board will be updated throughout their stay.

Welcome to the Birth Center

Room # 137	Today's Date:
Mother's Name:	Partner's Name:

YOUR CARE TEAM

Provider:
RN:
PCT:

We're having a: Boy Girl Surprise!

Questions / Comments:

Pain Management Plan:

Caring for mom & baby   Hudson Hospital & Clinic

More room views

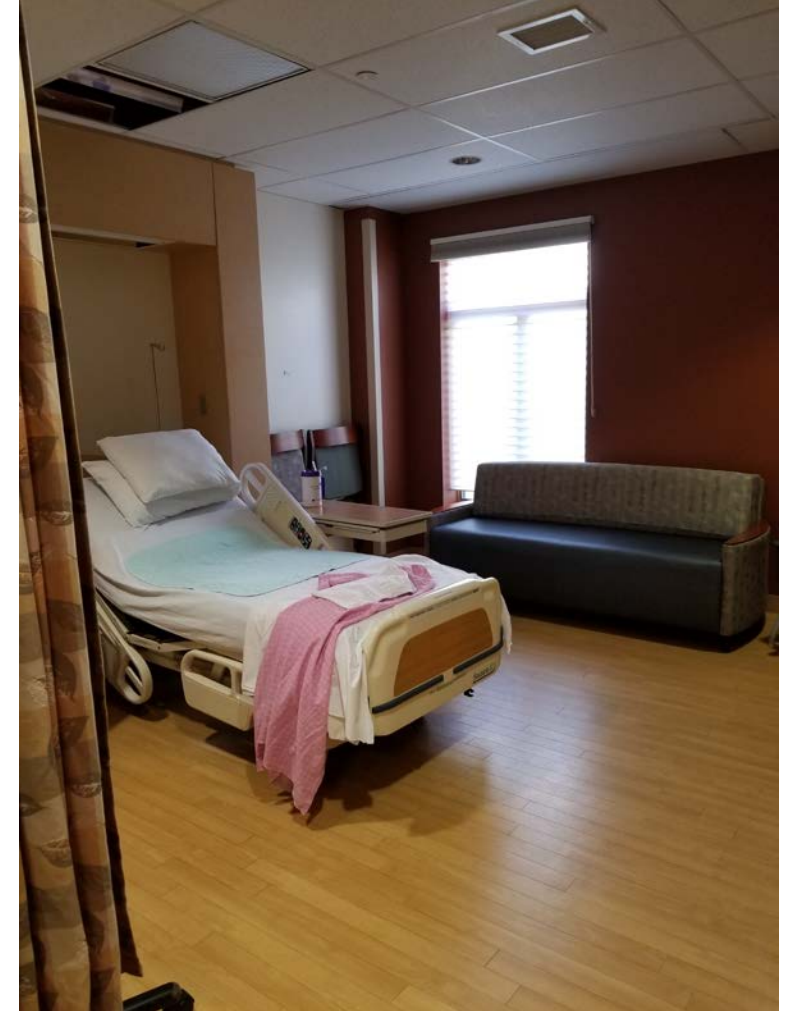
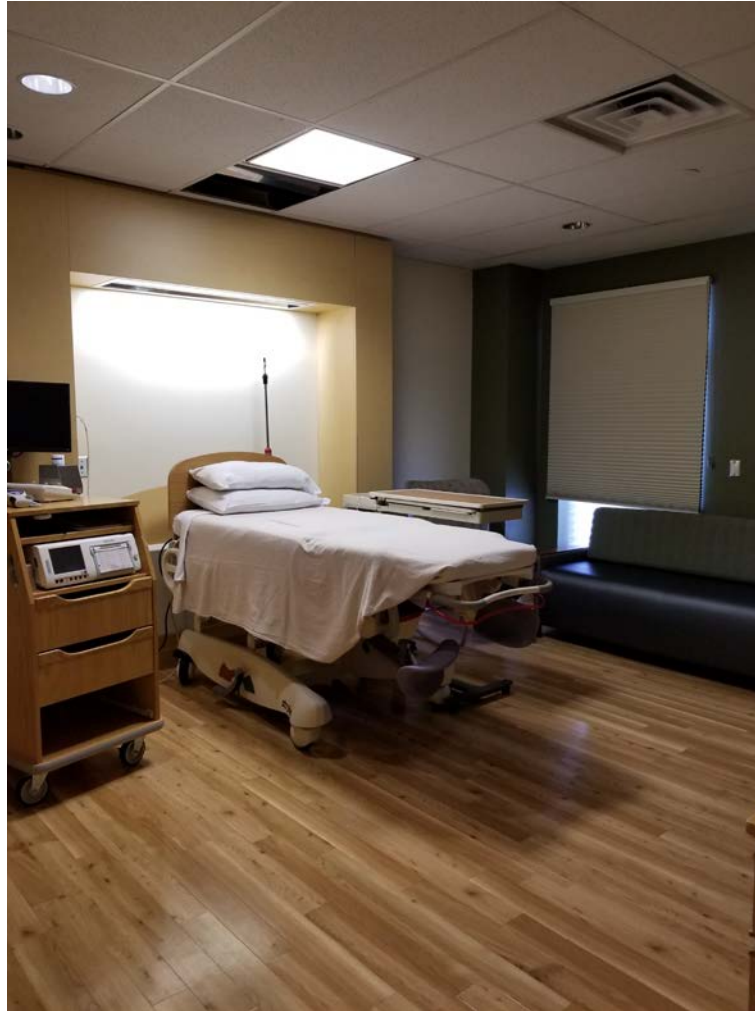

Family waiting area and kitchen

Our families' comfort is a top priority at the Birth Center. We have dedicated lounge and waiting area for families outside of our inpatient unit. There is also a family kitchen with food and beverages that patients and labor partners can access during their hospital stay and after hours when the café is closed.



Breastfeeding support

After delivery, lactation team members will make follow up phone calls to each family to check in. Patients also have the option to meet with lactation consultants to address feeding questions and have baby's weight checked.



We look forward to welcoming you and your family! Please call us at 715-531-6572 with any questions about your upcoming delivery.